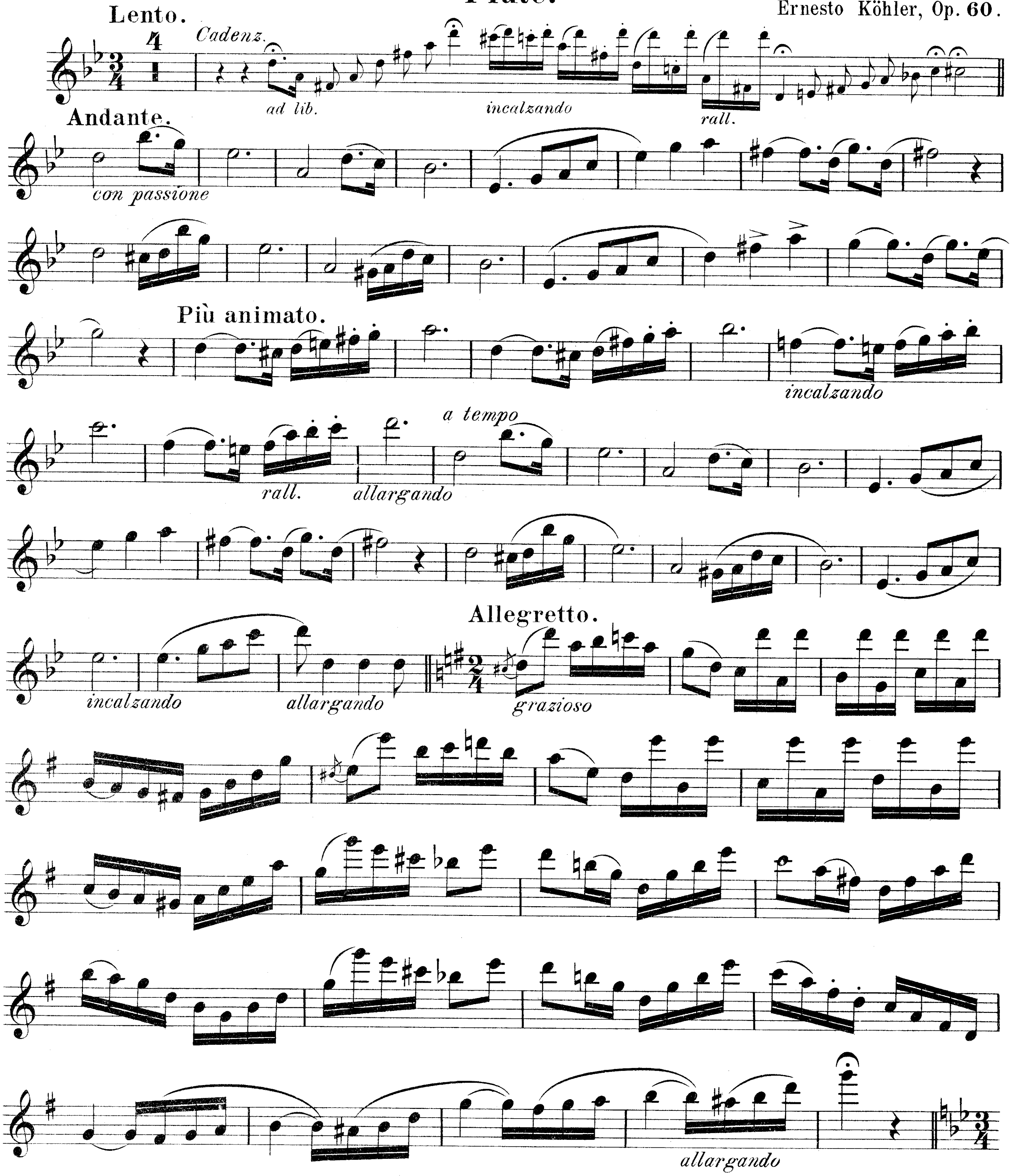Nº 3. Souvenir Russe.

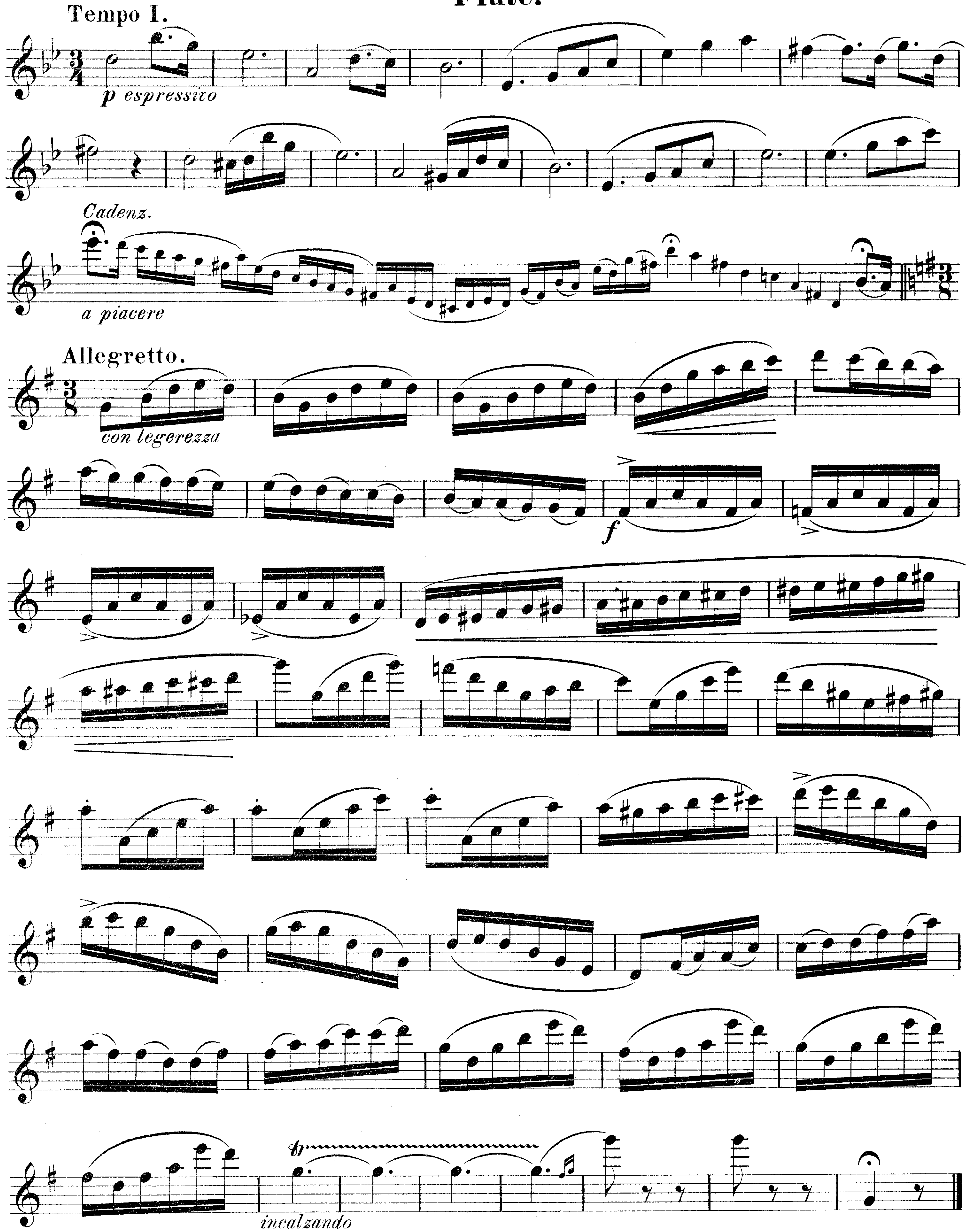
Flûte.

Ernesto Köhler, Op. 60.



Z. 1773

Flûte.


Tempo I.
p espressivo
Cadenz.
a piacere
Allegretto.
con legerezza
f
incalzando